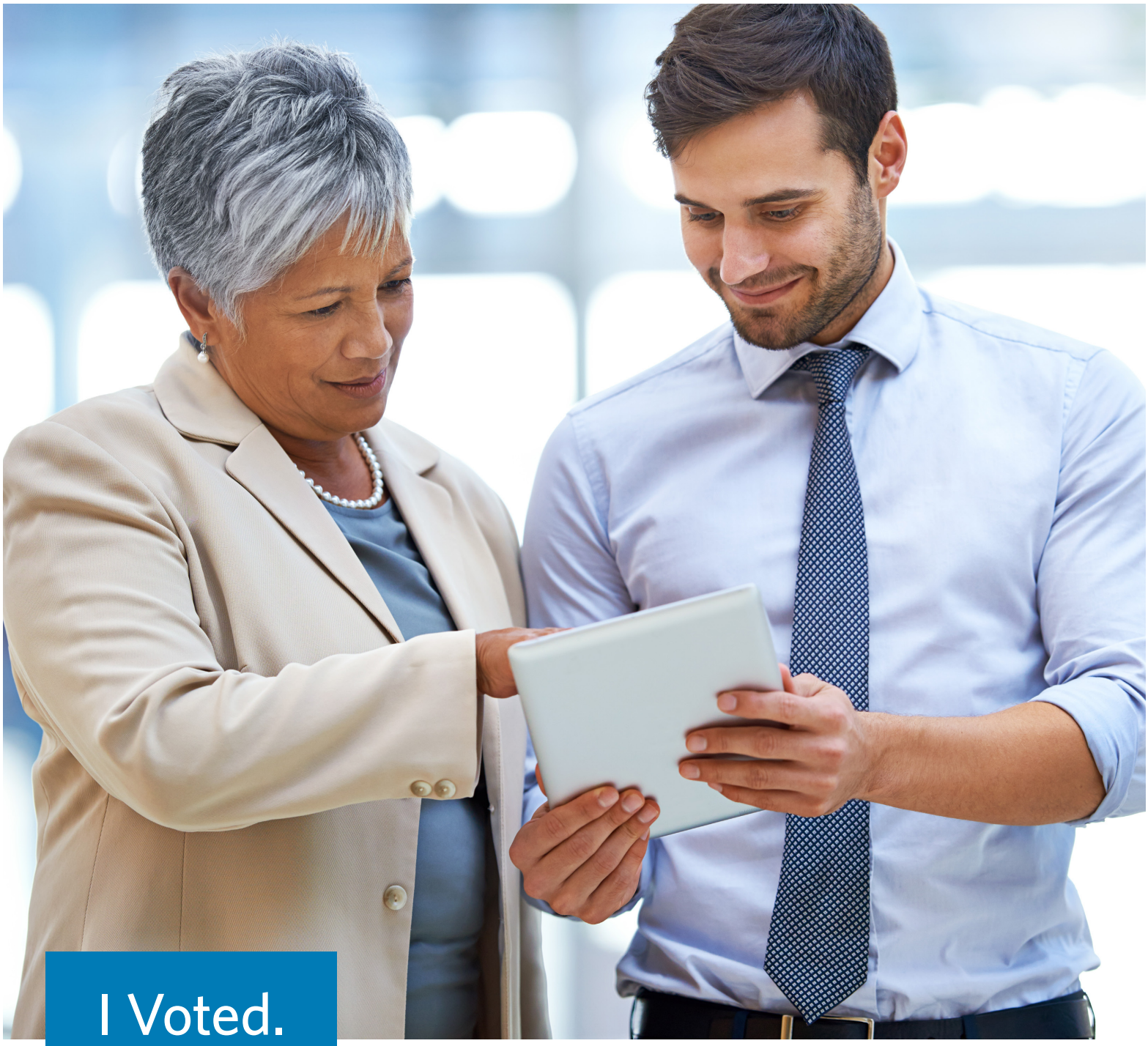

I Voted.
Did You?

Vote **online**

Vote by **phone**

Vote by **mail**

"My boss is a big believer in leading by example. She told us why she always votes: the Board makes decisions that affect all of us and our futures. That really made an impression on me. I'm definitely voting."

Vote in the CalPERS Board Election
Ballots mailed August 31, 2018

CalPERS