

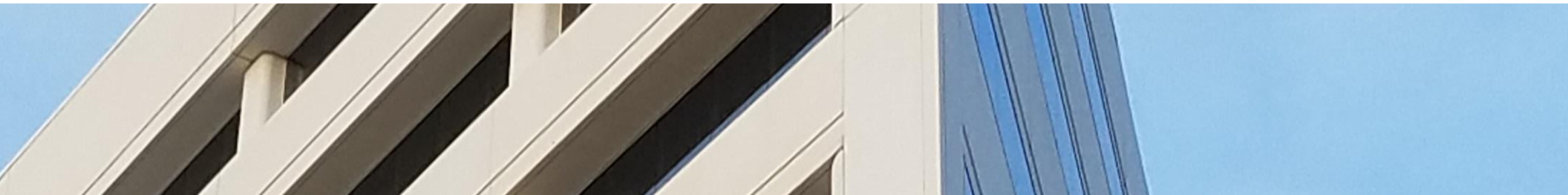

WILSHIRE ASSOCIATES

Wilshire Consulting



California Public Employees' Retirement System
Universe Comparison Report – June 30, 2020



Wilshire Consulting

Total Fund – Universe Comparison

California Public Employees' Retirement Performance Comparison

Total Returns of Public Funds > \$10 Billion
Cumulative Periods Ending : June 30, 2020

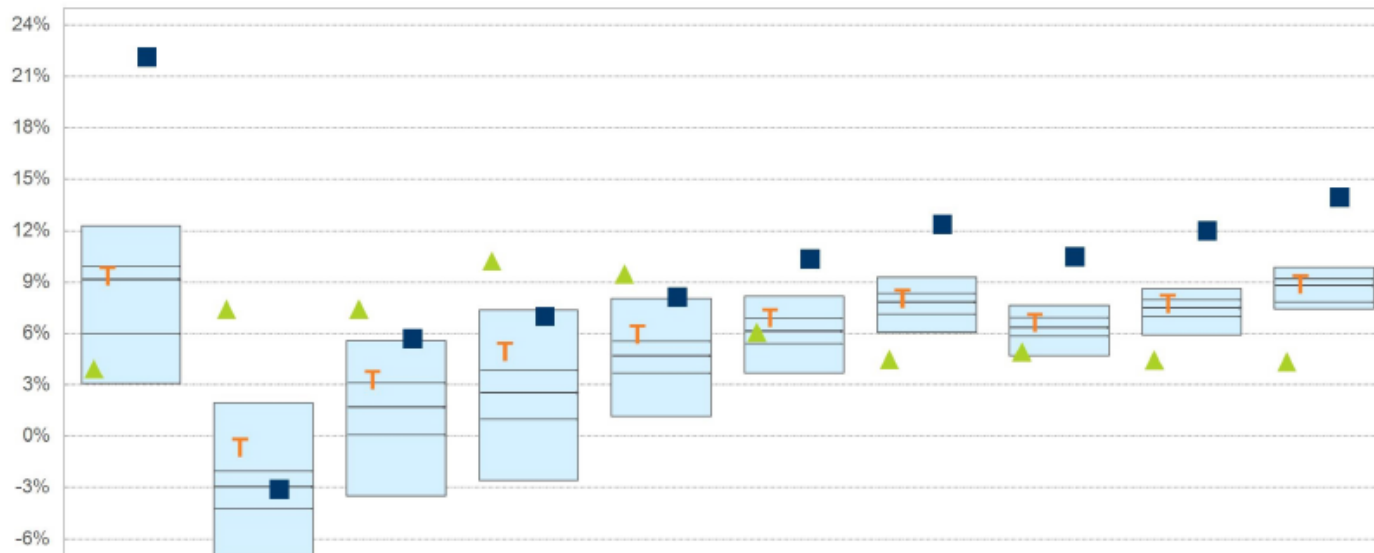

Percentile Rankings	1 Qtr	2 Qtrs	3 Qtrs	1 Year	2 Years	3 Years	4 Years	5 Years	7 Years	10 Years
5th	12.29	1.92	5.58	7.39	8.02	8.18	9.28	7.66	8.60	9.87
25th	9.92	-2.02	3.09	3.88	5.56	6.89	8.34	6.94	7.96	9.21
50th	9.16	-2.96	1.89	2.57	4.68	6.12	7.82	6.35	7.52	8.81
75th	6.01	-4.24	0.07	1.02	3.68	5.40	7.13	5.85	6.99	7.83
95th	3.08	-6.98	-3.46	-2.59	1.17	3.70	6.06	4.68	5.93	7.45
No. Of Obs	48	48	48	47	46	46	46	46	46	44
T Perf - Total Fund	9.16 (50)	-0.84 (13)	3.09 (25)	4.77 (19)	5.77 (23)	6.73 (31)	7.87 (43)	6.43 (47)	7.56 (43)	8.67 (56)
■ Wilshire 5000 Barclays	21.04 (1)	-3.30 (54)	5.48 (5)	6.78 (7)	7.93 (5)	10.13 (1)	12.17 (1)	10.27 (1)	11.78 (1)	13.74 (1)
▲ Govt/Credit	3.71 (92)	7.21 (1)	7.20 (1)	10.02 (1)	9.27 (1)	5.87 (56)	4.26 (99)	4.74 (94)	4.24 (99)	4.13 (100)



Wilshire Consulting

Total Fund – Risk and Returns

California Public Employees' Retirement
 Risk vs Total Returns of Public Funds > \$10 Billion
 3 Years Ending June 30, 2020

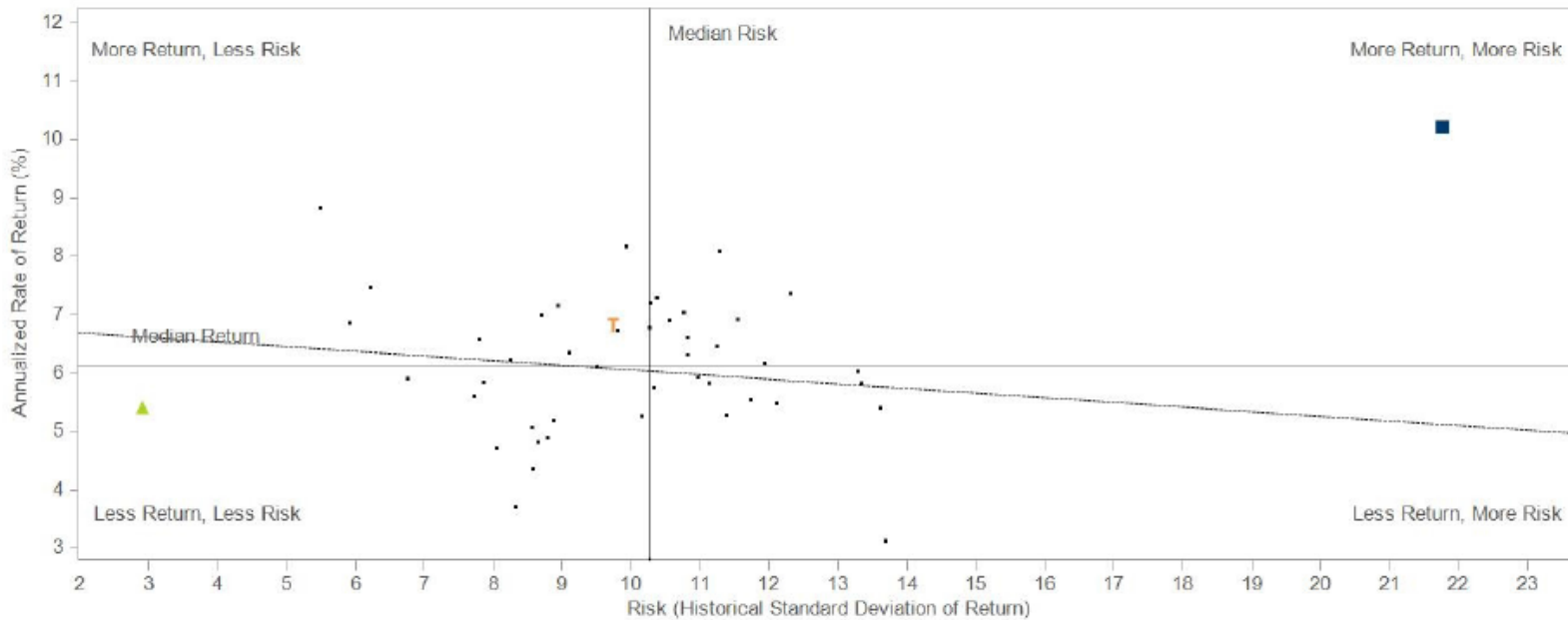

Alpha: 6.86
 Beta: -0.08
 R-Squared: 0.02

	Risk Value	Risk Rank	Return Value	Return Rank
T Perf - Total Fund	9.81	56	6.73	31
■ Wilshire 5000	21.84	1	10.13	1
▲ Barclays Aggregate	2.98	100	5.32	75
Median	10.28		6.12	

Total Fund – Risk and Returns

California Public Employees' Retirement
 Risk vs Total Returns of Public Funds > \$10 Billion
 5 Years Ending June 30, 2020

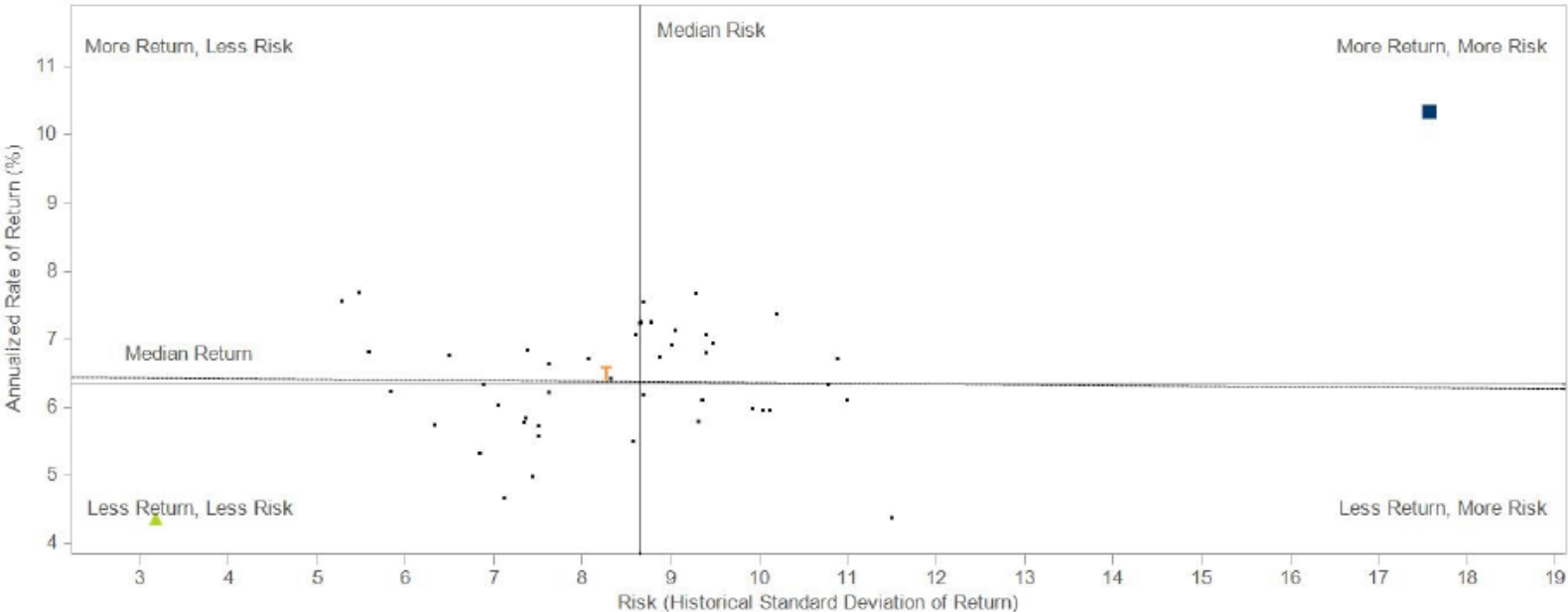

Alpha: 6.47
 Beta: -0.01
 R-Squared: 0

	Risk Value	Risk Rank	Return Value	Return Rank
T Perf - Total Fund	8.33	56	6.43	47
■ Wilshire 5000	17.63	1	10.27	1
▲ Barclays Aggregate	3.23	100	4.30	99
Median	8.65		6.35	

Asset Allocation Ranking – Universe Analysis

Asset Allocation Ranking of Public Funds > \$10 Billion

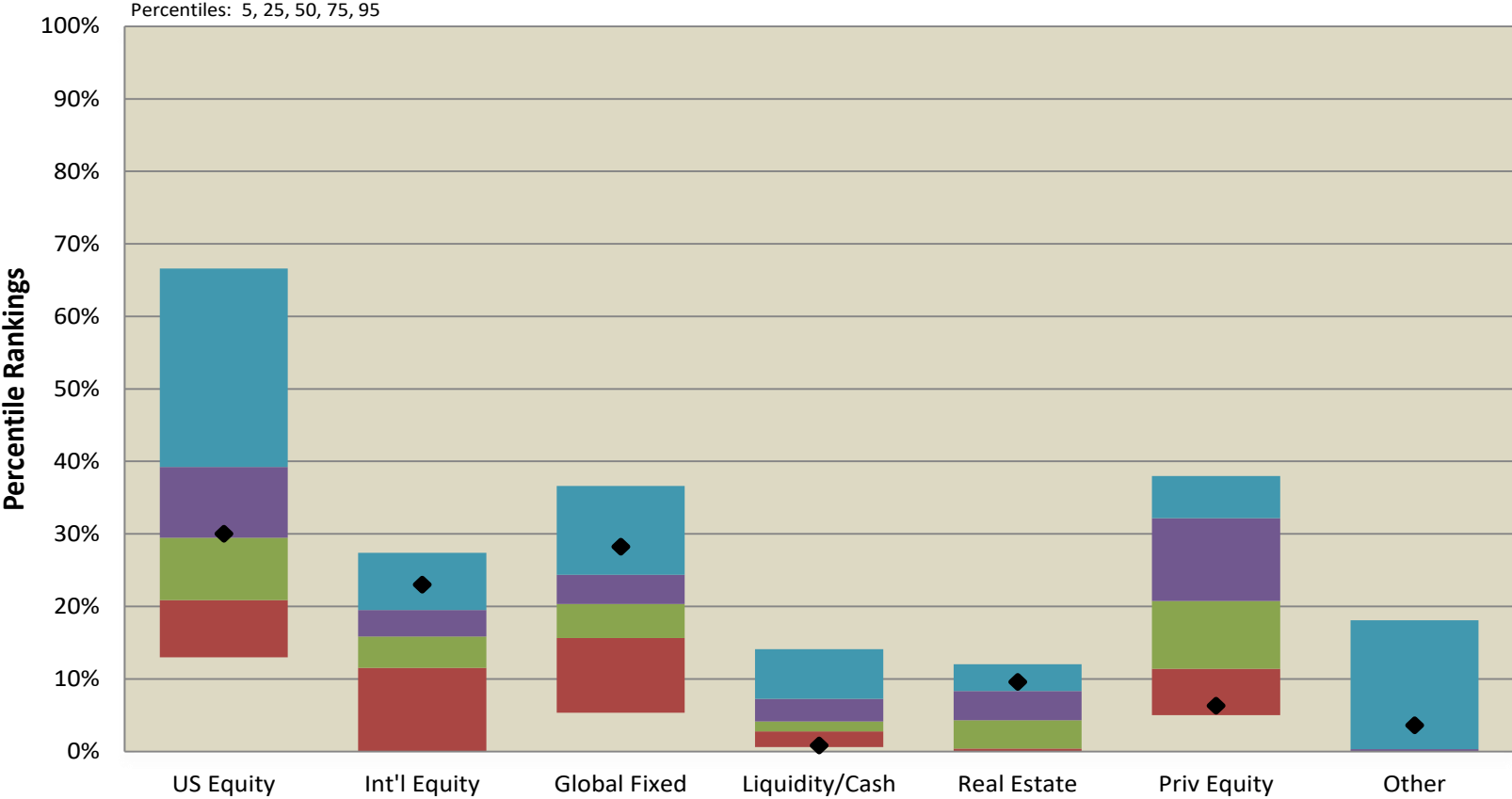

Percentile Rankings	US Equity	Int'l Equity	Global Fixed	Liquidity/Cash	Real Estate	Priv Equity	Other
5th	66.59%	27.39%	36.62%	14.09%	12.03%	37.97%	18.07%
25th	39.21%	19.52%	24.36%	7.25%	8.31%	32.15%	0.33%
50th	29.47%	15.85%	20.34%	4.12%	4.32%	20.73%	0.00%
75th	20.86%	11.51%	15.62%	2.78%	0.38%	11.42%	0.00%
95th	12.99%	0.00%	5.33%	0.60%	0.00%	5.00%	0.00%
CalPERS	30.02% (43)	23.00% (14)	28.24% (8)	0.85% (93)	9.61% (9)	6.31% (85)	1.92% (10)

Growth: Public Equity – Universe Comparison

California Public Employees' Retirement Performance Comparison

Total Equity Returns of Public Funds > \$10 Billion
Cumulative Periods Ending : June 30, 2020

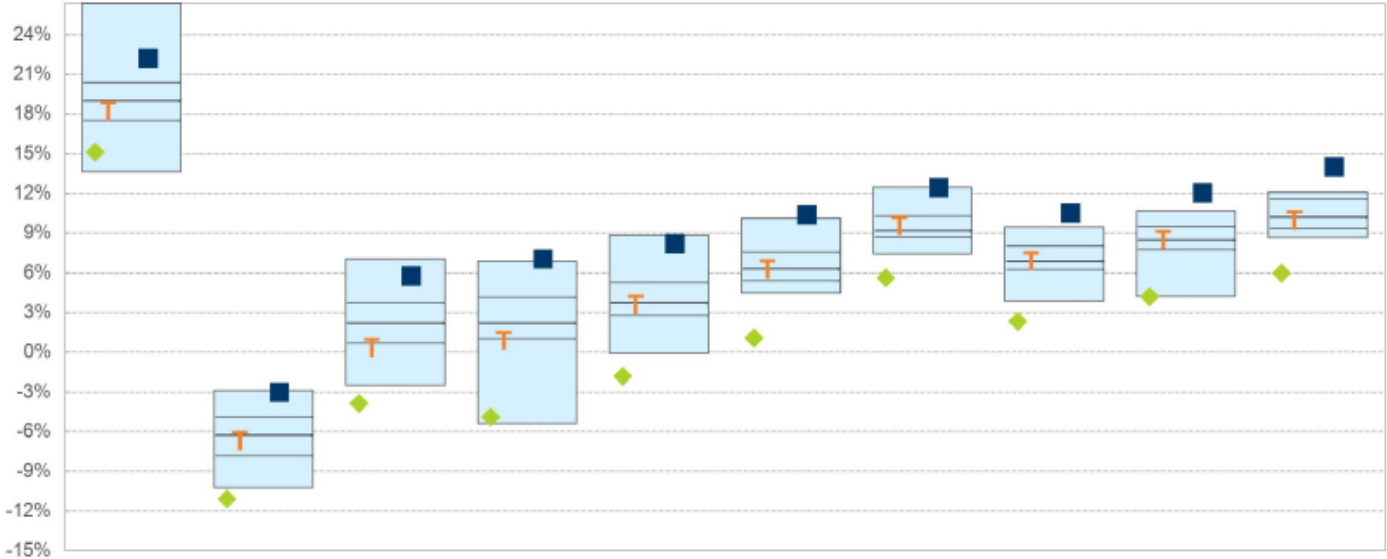

Percentile Rankings	1 Qtr	2 Qtrs	3 Qtrs	1 Year	2 Years	3 Years	4 Years	5 Years	7 Years	10 Years
5th	26.40	-2.89	7.04	6.90	8.84	10.12	12.47	9.47	10.66	12.11
25th	20.39	-4.88	3.74	4.15	5.26	7.58	10.31	8.02	9.50	11.60
50th	19.02	-6.26	2.22	2.20	3.76	6.31	9.18	6.87	8.48	10.22
75th	17.55	-7.83	0.70	1.04	2.79	5.43	8.72	6.25	7.77	9.39
95th	13.64	-10.24	-2.46	-5.36	-0.05	4.47	7.47	3.91	4.20	8.66
No. Of Obs	33	33	30	28	27	27	27	27	26	10
T Perf - Global Equity	17.96 (85)	-6.93 (56)	0.12 (78)	0.63 (75)	3.38 (58)	6.04 (54)	9.32 (46)	6.67 (54)	8.26 (54)	9.75 (68)
■ Wilshire 5000	21.94 (11)	-3.30 (5)	5.48 (5)	6.78 (5)	7.93 (5)	10.13 (1)	12.17 (5)	10.27 (1)	11.78 (1)	13.74 (1)
◆ MSCI EAFE (Net)	14.88 (92)	-11.35 (95)	-4.11 (95)	-5.13 (91)	-2.07 (99)	0.81 (99)	5.36 (99)	2.05 (95)	3.83 (95)	5.73 (99)

Growth: Public Equity – Risk and Returns

California Public Employees' Retirement
 Risk vs Total Equity Returns of Public Funds > \$10 Billion
 5 Years Ending June 30, 2020

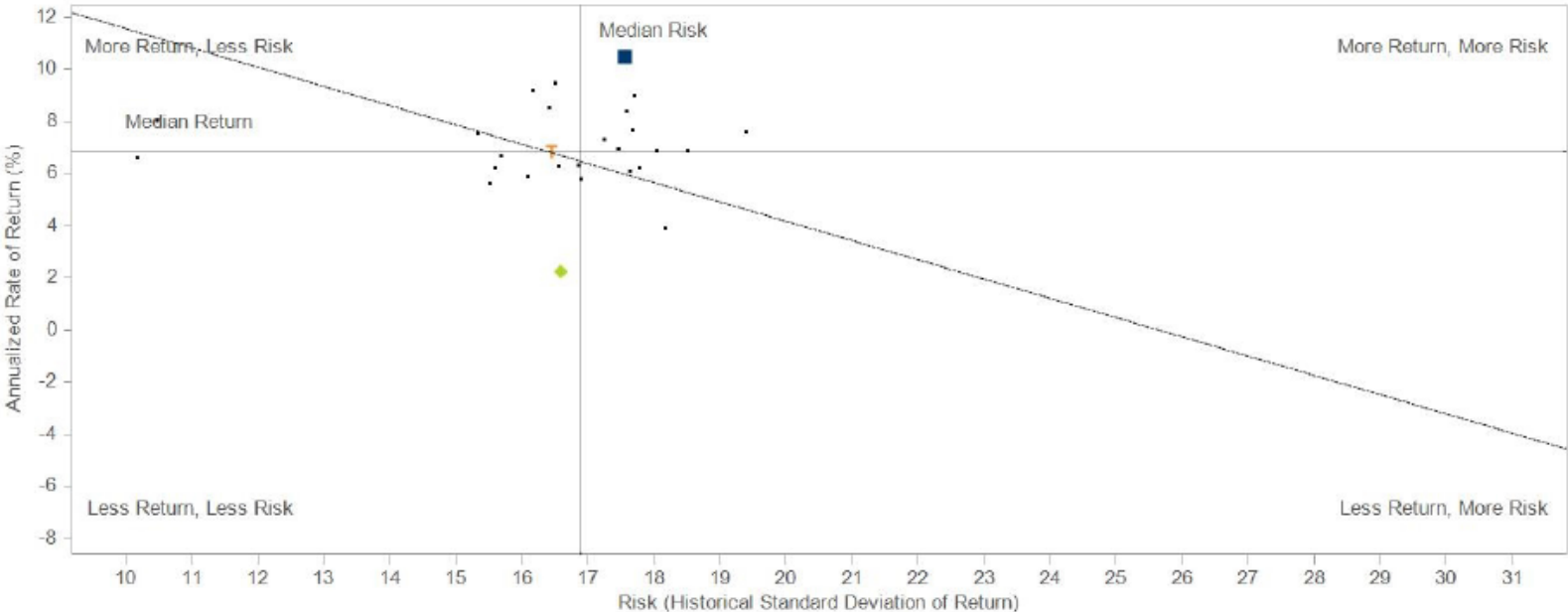

Alpha: 18.97
 Beta: -0.74
 R-Squared: 0.55

	Risk Value	Risk Rank	Return Value	Return Rank
T Perf - Global Equity	16.52	62	6.67	54
■ Wilshire 5000	17.63	35	10.27	1
◆ MSCI EAFE (Net)	16.66	58	2.05	95
Median	16.89		6.87	

Growth: Private Equity – Universe Comparison

California Public Employees' Retirement Performance Comparison

Total Private Equity Returns of Public Funds > \$10 Billion
Cumulative Periods Ending : June 30, 2020

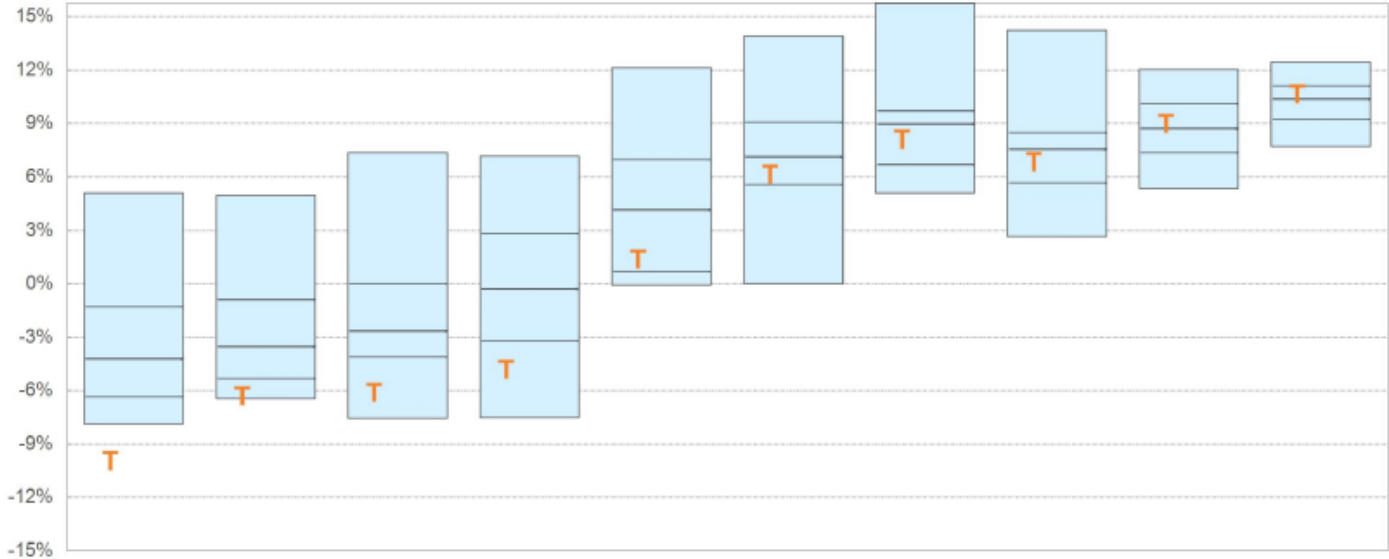

Percentile Rankings	1 Qtr	2 Qtrs	3 Qtrs	1 Year	2 Years	3 Years	4 Years	5 Years	7 Years	10 Years
5th	5.09	4.96	7.37	7.17	12.13	13.91	15.77	14.24	12.04	12.46
25th	-1.29	-0.90	0.00	2.81	6.97	9.09	9.72	8.49	10.09	11.13
50th	-4.21	-3.54	-2.66	-0.29	4.13	7.12	8.99	7.57	8.71	10.37
75th	-6.34	-5.32	-4.11	-3.20	0.66	5.57	6.71	5.67	7.35	9.26
95th	-7.89	-6.47	-7.56	-7.52	-0.06	0.00	5.10	2.66	5.35	7.72
No. Of Obs	30	30	27	25	24	22	22	22	20	18
T Perf - Private Equity	-10.14 (100)	-6.49 (95)	-6.30 (91)	-5.00 (89)	1.19 (70)	5.95 (60)	7.91 (55)	6.66 (60)	8.80 (45)	10.47 (43)

Growth: Private Equity – Risk and Return

California Public Employees' Retirement
 Risk vs Total Private Equity Returns of Public Funds > \$10 Billion
 5 Years Ending June 30, 2020

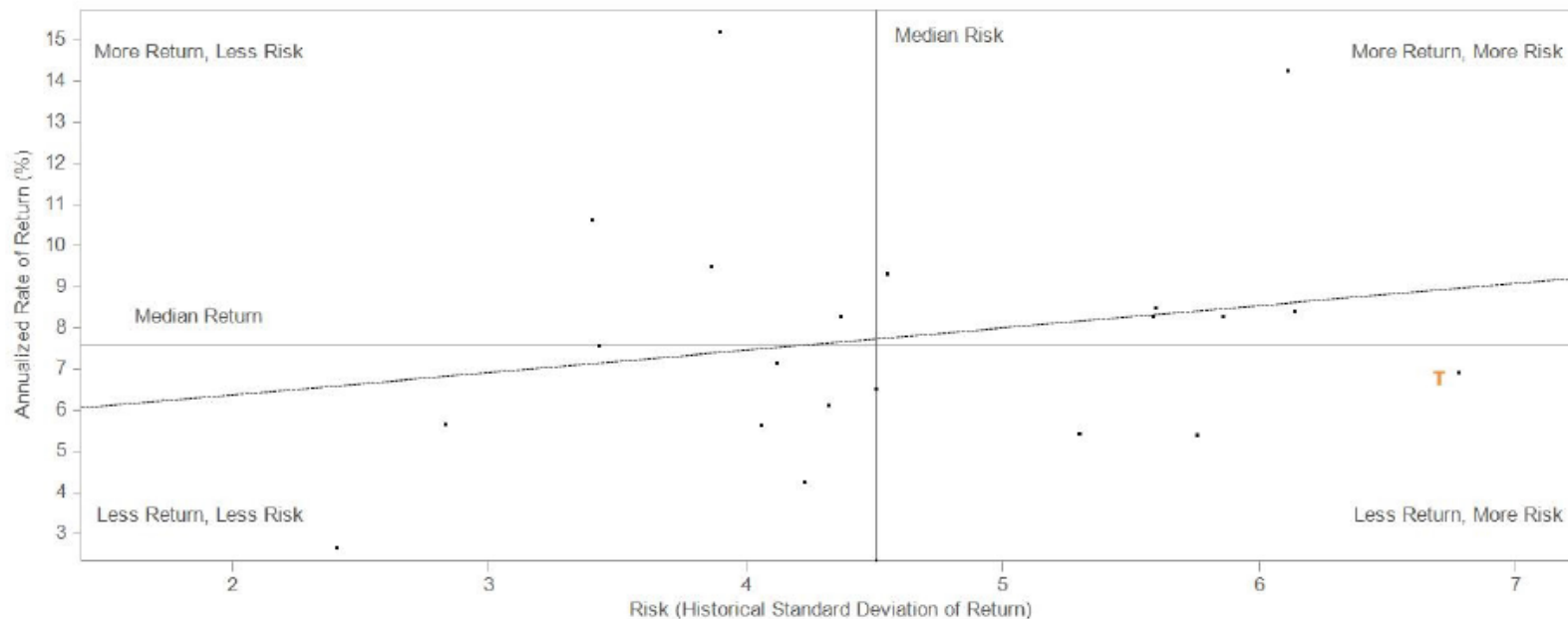

Alpha: 5.3
 Beta: 0.54
 R-Squared: 0.05

	Risk Value	Risk Rank	Return Value	Return Rank
T Perf - Private Equity	6.72	5	6.66	60
Median	4.51		7.57	



Wilshire Consulting

Income – Universe Comparison

California Public Employees' Retirement Performance Comparison

Total Fixed Income Returns of Public Funds > \$10 Billion
Cumulative Periods Ending : June 30, 2020

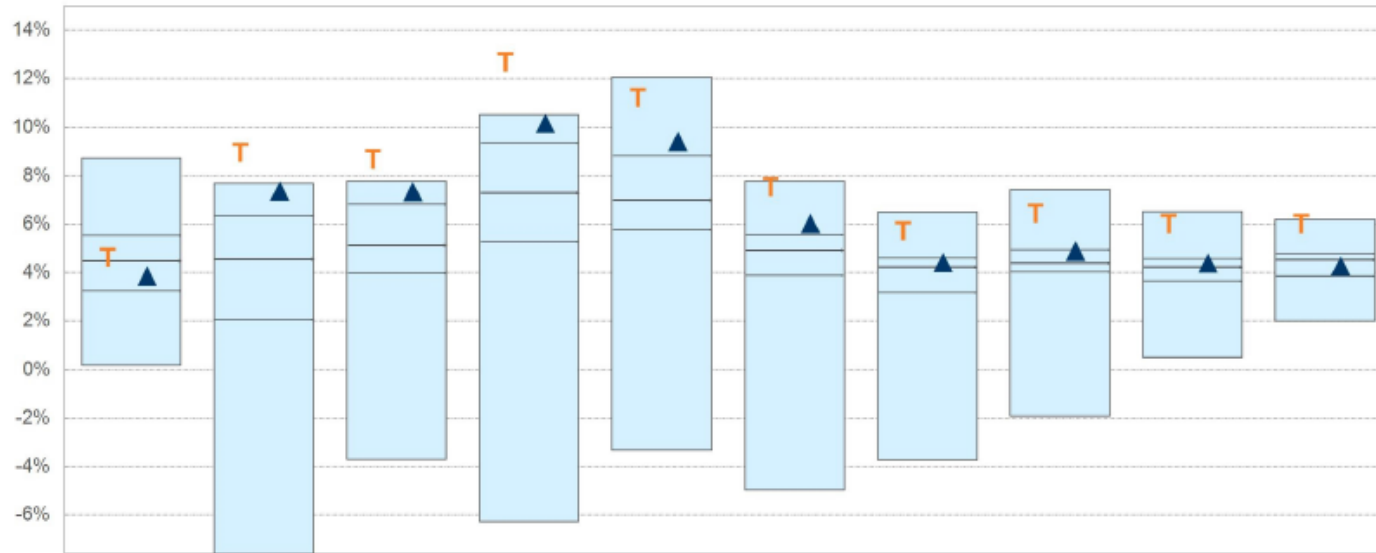

Percentile Rankings	1 Qtr	2 Qtrs	3 Qtrs	1 Year	2 Years	3 Years	4 Years	5 Years	7 Years	10 Years
5th	8.73	7.88	7.77	10.52	12.05	7.78	8.48	7.40	6.50	6.20
25th	5.53	6.33	6.83	9.35	8.81	5.55	4.61	4.98	4.58	4.78
50th	4.50	4.56	5.12	7.29	6.99	4.93	4.22	4.39	4.23	4.55
75th	3.25	2.05	3.99	5.28	5.77	3.88	3.17	4.03	3.67	3.85
95th	0.18	-7.60	-3.71	-6.25	-3.31	-4.98	-3.74	-1.90	0.51	2.00
No. Of Obs	33	33	30	28	27	25	25	24	22	20
T Perf - Income	4.50 (50)	8.82 (1)	8.56 (1)	12.55 (1)	11.09 (5)	7.40 (5)	5.58 (5)	6.32 (5)	5.87 (5)	5.88 (5)
▲ Barclays Govt/Credit	3.71 (65)	7.21 (11)	7.20 (15)	10.02 (9)	9.27 (13)	5.87 (17)	4.28 (45)	4.74 (33)	4.24 (45)	4.13 (65)



Wilshire Consulting

Income – Risk and Returns

California Public Employees' Retirement Risk vs Total Fixed Income Returns of Public Funds > \$10 Billion

5 Years Ending June 30, 2020

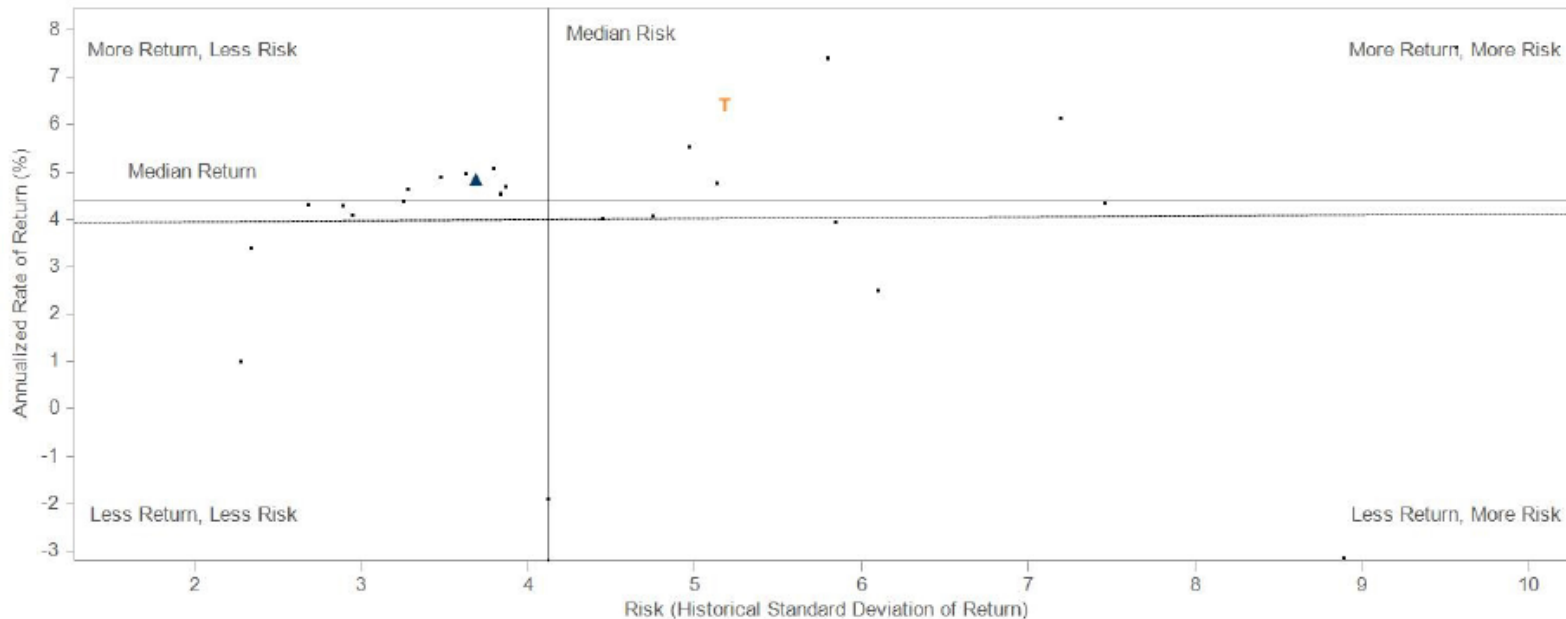

Alpha: 3.91
Beta: 0.02
R-Squared: 0

	Risk Value	Risk Rank	Return Value	Return Rank
T Perf - Income	5.21	29	6.32	5
▲ Barclays Govt/Credit	3.72	62	4.74	33
Median	4.12		4.39	

Real Estate – Universe Comparison

California Public Employees' Retirement Performance Comparison

Total Real Estate Returns of Public Funds > \$10 Billion
Cumulative Periods Ending : June 30, 2020

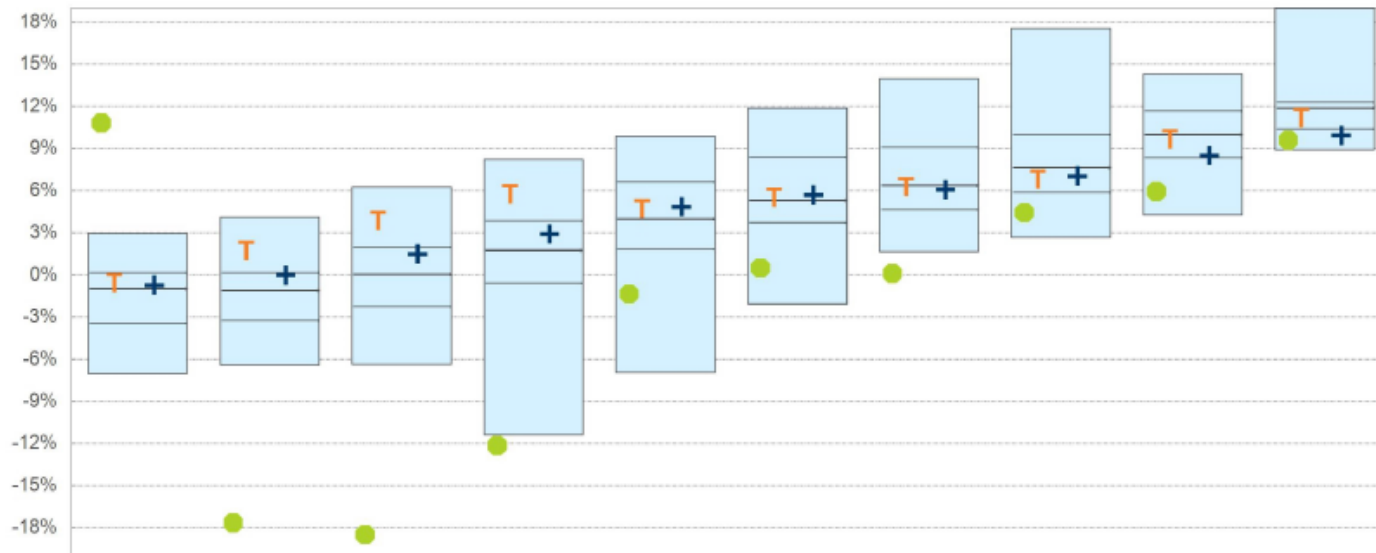

Percentile Rankings	1 Qtr	2 Qtrs	3 Qtrs	1 Year	2 Years	3 Years	4 Years	5 Years	7 Years	10 Years
5th	2.96	4.10	6.24	8.21	9.83	11.85	13.96	17.51	14.29	19.00
25th	0.14	0.14	1.96	3.83	6.63	8.36	9.10	9.97	11.65	12.27
50th	-1.00	-1.10	0.02	1.74	3.99	5.32	6.37	7.61	9.96	11.87
75th	-3.45	-3.23	-2.23	-0.56	1.82	3.72	4.64	5.84	8.33	10.39
95th	-7.04	-6.39	-6.37	-11.41	-6.94	-2.07	1.66	2.68	4.28	8.94
No. Of Obs	28	28	26	24	23	23	23	23	18	14
T Perf - Real Estate	-0.80 (39)	1.50 (13)	3.64 (9)	5.53 (5)	4.47 (41)	5.28 (50)	6.04 (50)	6.57 (70)	9.42 (56)	10.92 (66)
+ NCREIF Property Indx	-0.99 (46)	-0.29 (35)	1.28 (33)	2.89 (45)	4.58 (41)	5.44 (45)	5.82 (60)	6.77 (65)	8.28 (75)	9.70 (83)
● Wilshire RESI	10.57 (1)	-17.89 (100)	-18.76 (99)	-12.39 (99)	-1.62 (89)	0.22 (89)	-0.15 (99)	4.20 (94)	5.71 (87)	9.34 (83)



Wilshire Consulting

Real Estate – Risk and Returns

California Public Employees' Retirement
 Risk vs Total Real Estate Returns of Public Funds > \$10 Billion
 5 Years Ending June 30, 2020

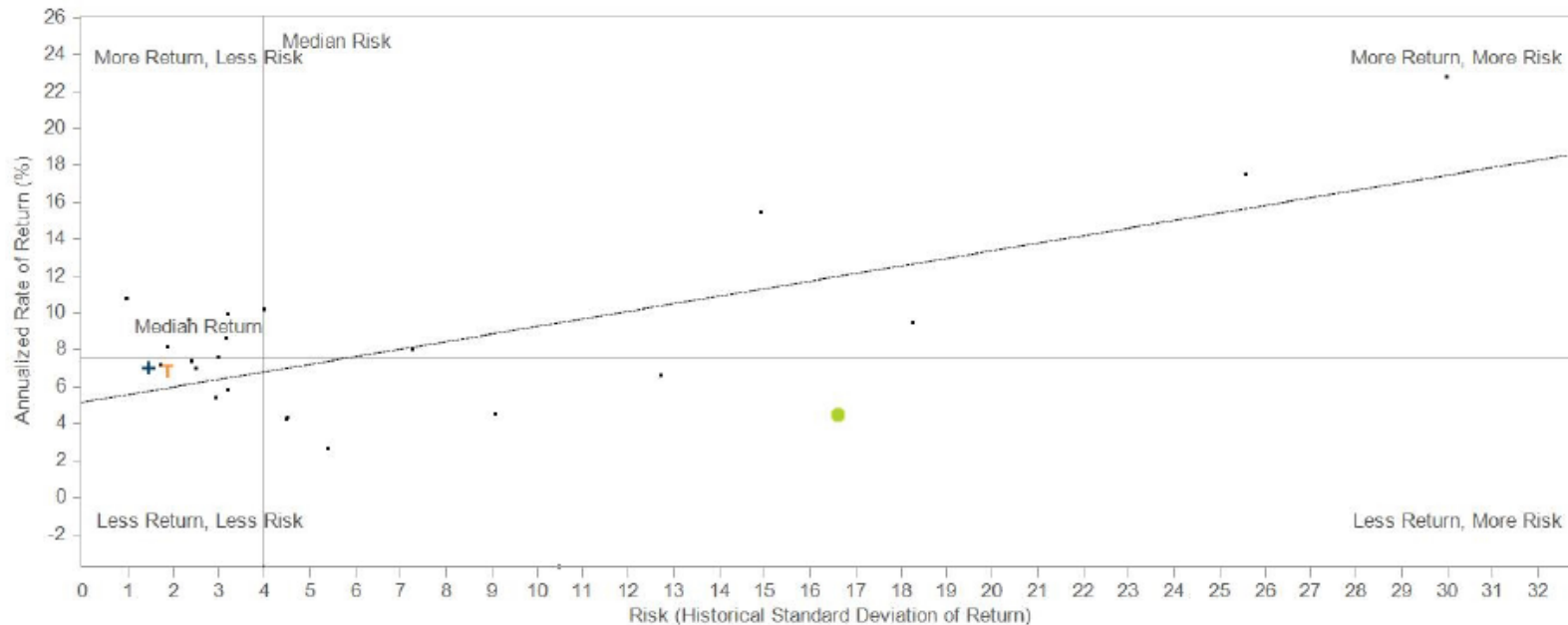

Alpha: 5.19
 Beta: 0.41
 R-Squared: 0.37

	Risk Value	Risk Rank	Return Value	Return Rank
T Perf - Real Estate	1.99	89	6.57	70
+ NCREIF Property Indx	1.57	99	6.77	65
● Wilshire RESI	16.73	10	4.20	94
Median	3.99		7.61	



Wilshire Consulting

IMPORTANT INFORMATION

This material contains confidential and proprietary information of Wilshire Associates Incorporated (Wilshire), and is intended for the exclusive use of the person to whom it is provided. It may not be disclosed, reproduced or redistributed, in whole or in part, to any other person or entity without prior written permission from Wilshire. Third party information contained herein has been obtained from sources believed to be reliable. Wilshire gives no representations or warranties as to the accuracy of such information, and accepts no responsibility or liability (including for indirect, consequential or incidental damages) for any error, omission or inaccuracy in such information and for results obtained from its use. Information and opinions are as of the date indicated, and are subject to change without notice.

This material is intended for informational purposes only and should not be construed as legal, accounting, tax, investment, or other professional advice.

This report may include estimates, projections and other "forward-looking statements." Due to numerous factors, actual events may differ substantially from those presented.

Wilshire® is a registered service mark of Wilshire Associates Incorporated, Santa Monica, California. All other trade names, trademarks, and/or service marks are the property of their respective holders.

Copyright © 2020 Wilshire Associates Incorporated. All rights reserved.