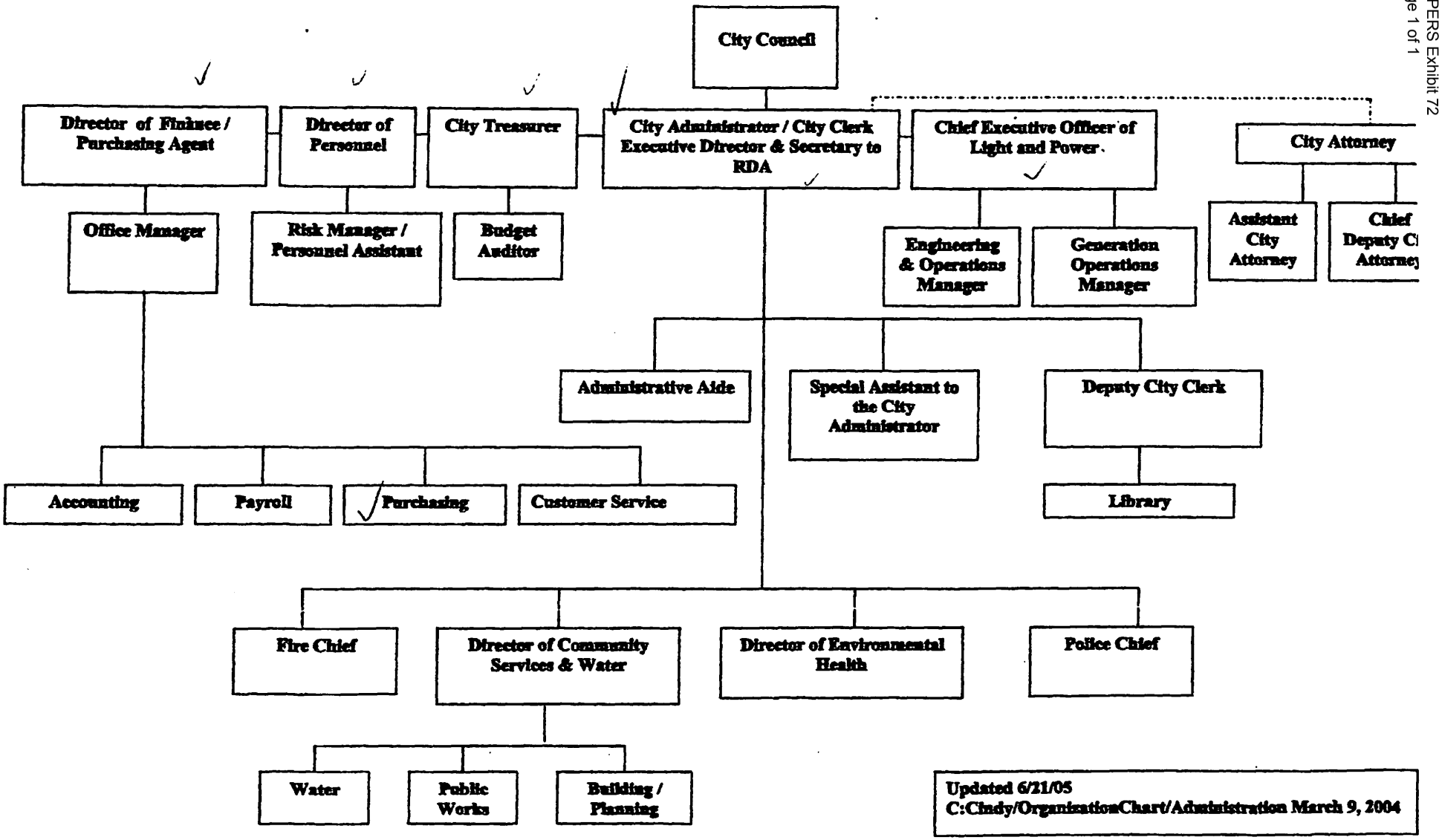
City Council
Director of Finance / Purchasing Agent
Director of Personnel
City Treasurer
City Administrator / City Clerk Executive Director & Secretary to RDA
Chief Executive Officer of Light and Power
City Attorney
Office Manager
Risk Manager / Personnel Assistant
Budget Auditor
Engineering & Operations Manager
Generation Operations Manager
Assistant City Attorney
Chief Deputy C Attorne
Administrative Aide
Special Assistant to the City Administrator
Deputy City Clerk
Accounting
Payroll
Purchasing
Customer Service
Library
Fire Chief
Director of Community Services & Water
Director of Environmental Health
Police Chief
Water
Public Works
Building / Planning
Updated 6/21/05
C:Cindy/OrganizationChart/Administration March 9, 2004