loft unit - floor plans

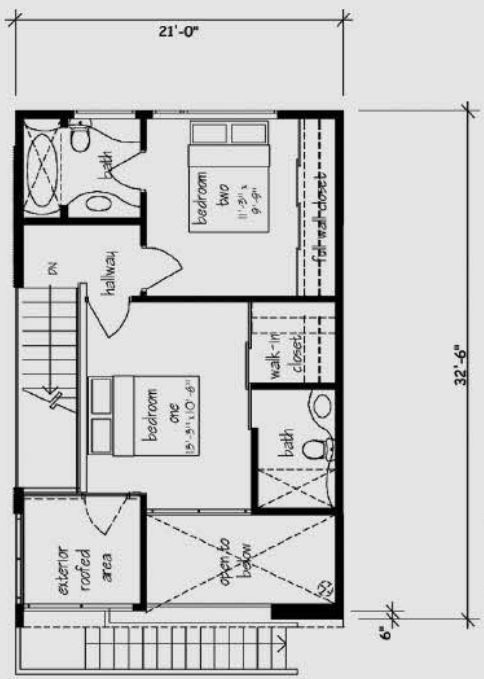

upper floor plan
upper floor area: 450 s.f.

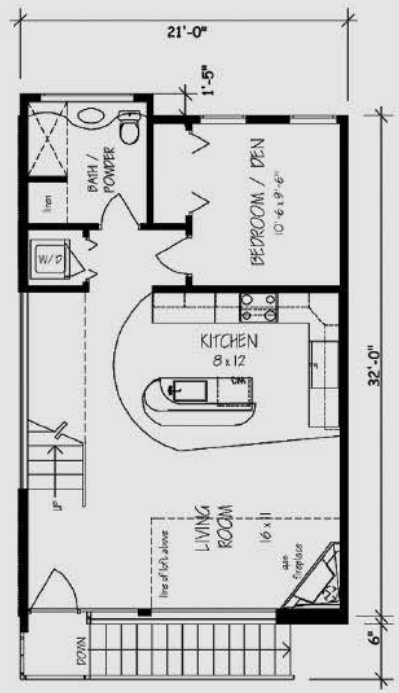

main floor plan
main floor area: 632 s.f.

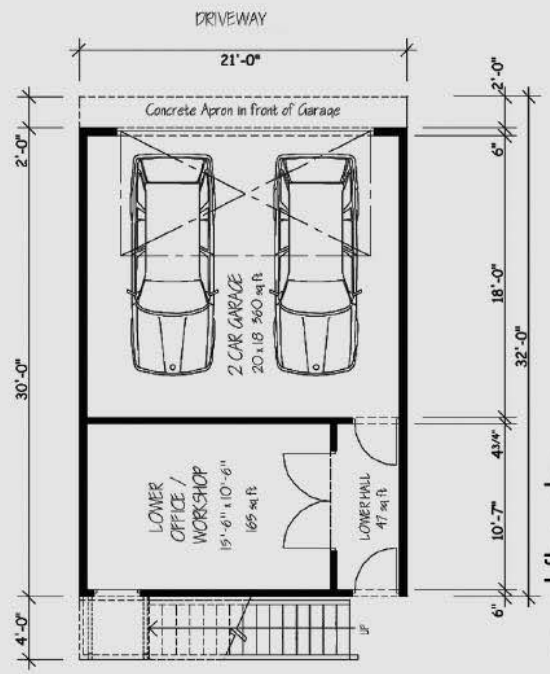

ground floor plan

commons, mews, paseo

for Regis Homes
of northern california

SoCap Lofts

sacramento, california

february 2004 pha#03022

PHA architects
SACRAMENTO CALIFORNIA
(916) 554-6411 www.pha-arch.com

SoCap Lofts

sacramento, california

february 2004 pha#03022

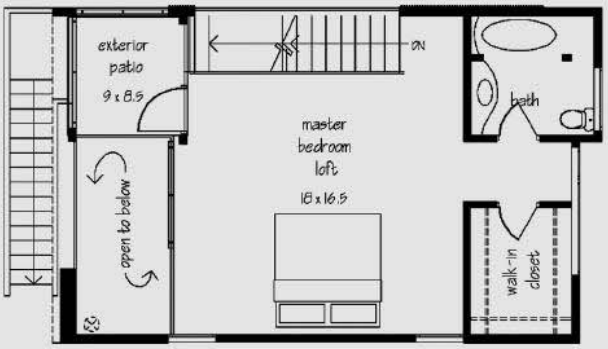

upper floor plan - open loft suite
upper floor area: 450 s.f.

main floor plan - enlarged living area
main floor area: 632 s.f.

options / loft unit - floor plans

0 1 2 3 4 5

for Regis Homes
of northern california

PHA | architects
SACRAMENTO CALIFORNIA

alternate corner unit / loft unit - floor plans

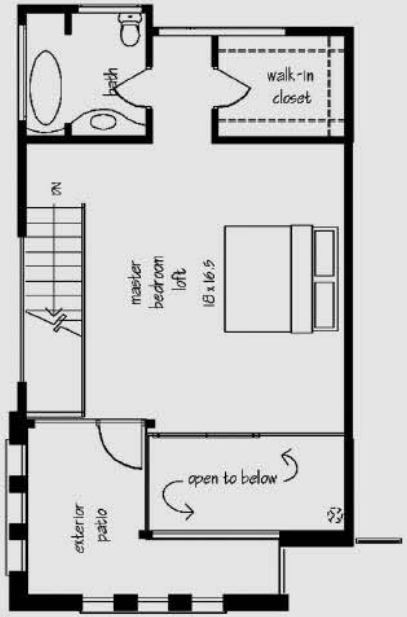

upper floor plan
upper floor area: 450 s.f.

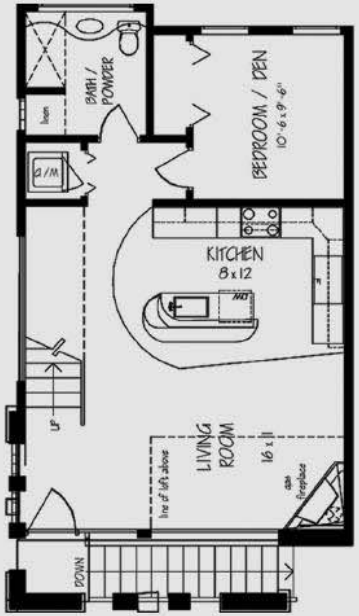

main floor plan
main floor area: 632 s.f.

driveway

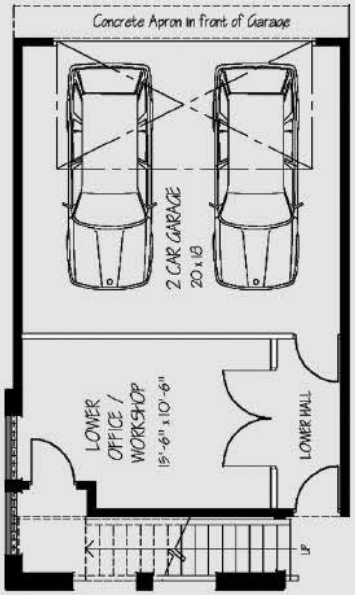

commons, mews, paseo

ground floor plan

for Regis Homes
of northern california

SoCap Lofts

sacramento, california

february 2004 pha#030222

PHA | architects
SACRAMENTO CALIFORNIA
(916) 554-8411 www.pha-arch.com

loft unit - elevations/streetscape

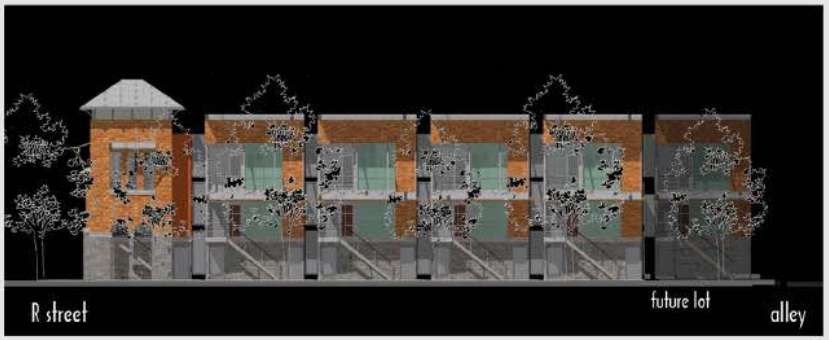

7th street view
additional lots not shown

r street view

6th street view

for Regis Homes
of northern california

SoCap Lofts

sacramento, california

february 2004 pha#03022

PHA architects
SACRAMENTO CALIFORNIA
(916) 554-8411 www.pha-arch.com

loft unit - perspective sketches

view at driveway

view at front corner

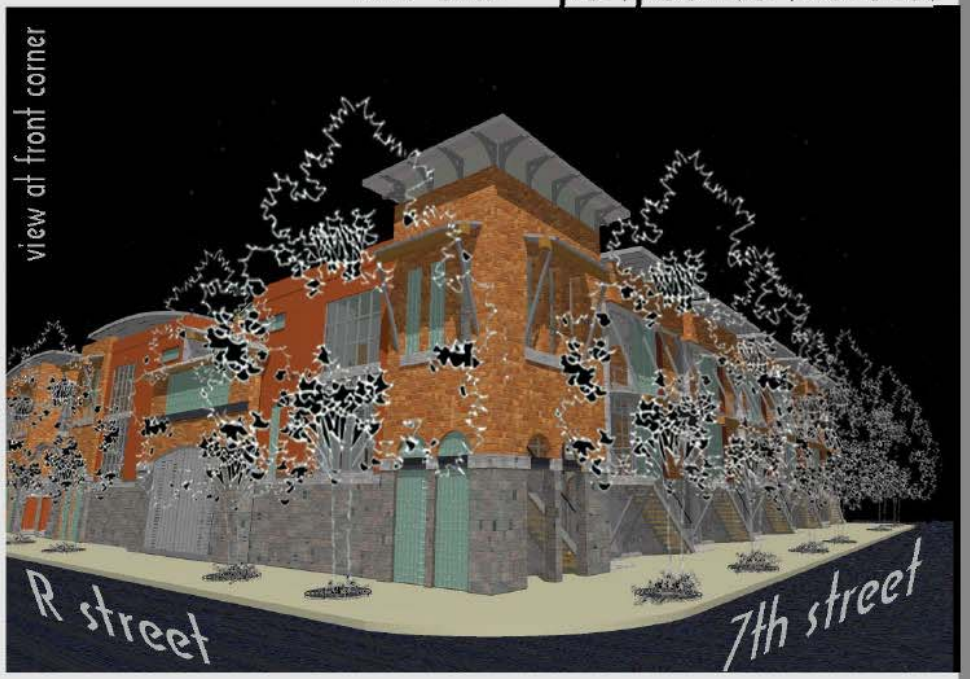

view at rear alley

view at mews

for Regis Homes
of northern california

SoCap Lofts

sacramento, california

february 2004 pha#03022

PHA | architects
SACRAMENTO CALIFORNIA
(916) 554-8411 www.pha-arch.com