Attachment 3

CalPERS

INVESTMENT OFFICE
Asset Allocation / Risk Management
Unit

JULY 2008

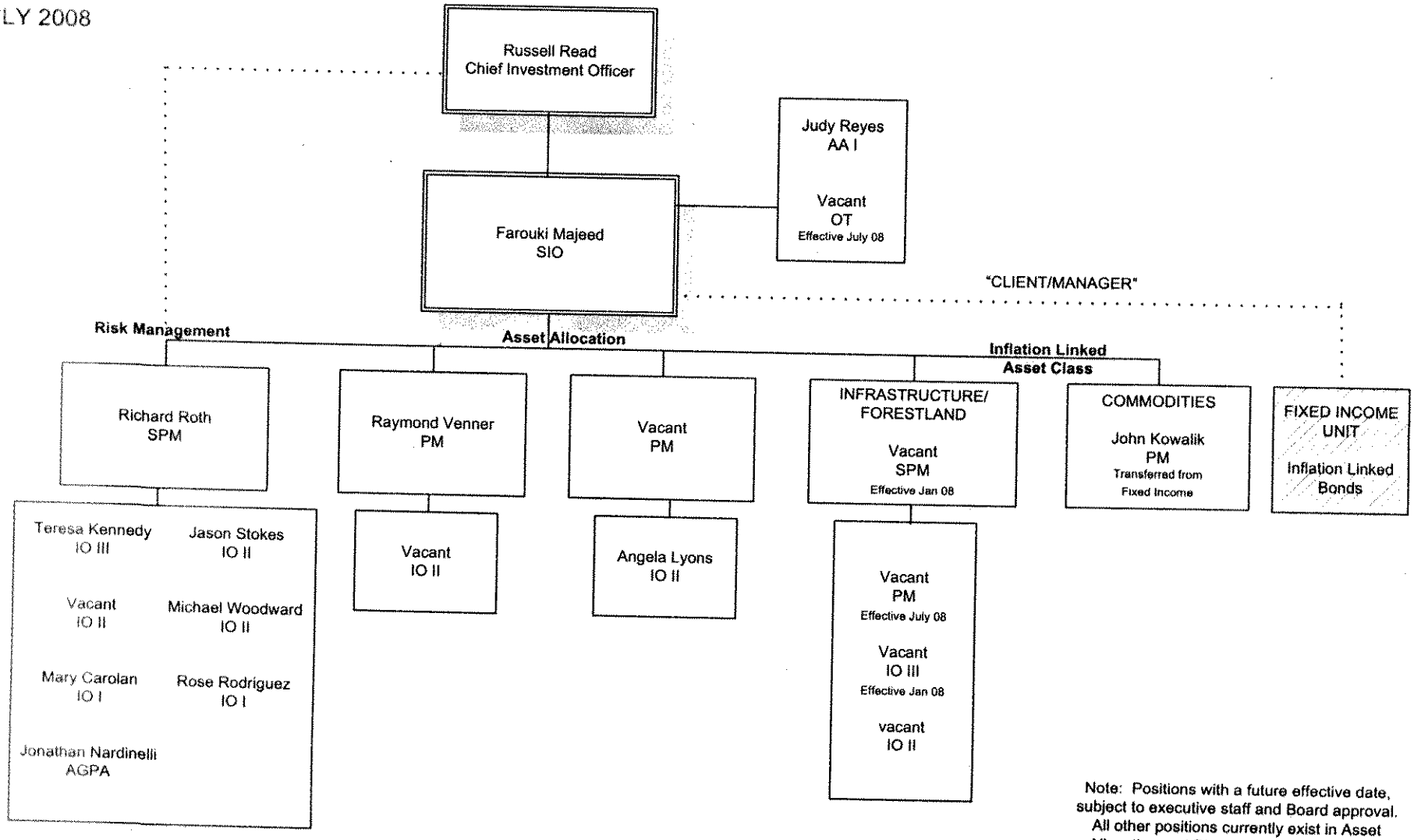


Note: Positions with a future effective date, subject to executive staff and Board approval. All other positions currently exist in Asset Allocation and Risk Management or Fixed Income Units.